

# Blue Night Wavespell *Akbal*

11 - 23 Jan 2020

# 13 Questions Embodied

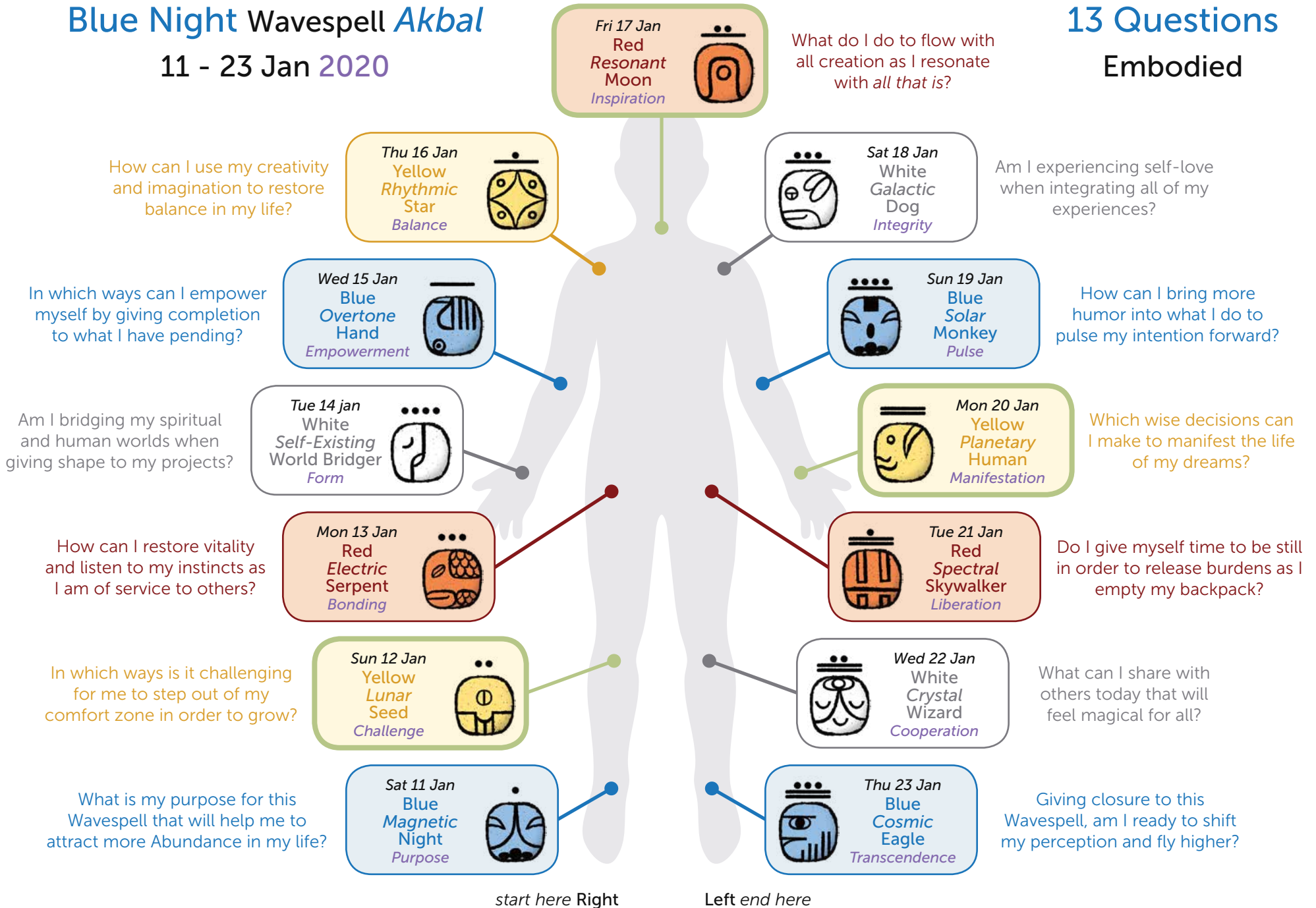

How can I use my creativity and imagination to restore balance in my life?

Thu 16 Jan  
Yellow  
Rhythmic  
Star  
Balance

Fri 17 Jan  
Red  
Resonant  
Moon  
Inspiration

What do I do to flow with all creation as I resonate with all that is?

Sat 18 Jan  
White  
Galactic  
Dog  
Integrity

Am I experiencing self-love when integrating all of my experiences?

Wed 15 Jan  
Blue  
Overtone  
Hand  
Empowerment

In which ways can I empower myself by giving completion to what I have pending?

Sun 19 Jan  
Blue  
Solar  
Monkey  
Pulse

How can I bring more humor into what I do to pulse my intention forward?

Tue 14 Jan  
White  
Self-Existing  
World Bridger  
Form

Am I bridging my spiritual and human worlds when giving shape to my projects?

Mon 20 Jan  
Yellow  
Planetary  
Human  
Manifestation

Which wise decisions can I make to manifest the life of my dreams?

Mon 13 Jan  
Red  
Electric  
Serpent  
Bonding

How can I restore vitality and listen to my instincts as I am of service to others?

Tue 21 Jan  
Red  
Spectral  
Skywalker  
Liberation

Do I give myself time to be still in order to release burdens as I empty my backpack?

Sun 12 Jan  
Yellow  
Lunar  
Seed  
Challenge

In which ways is it challenging for me to step out of my comfort zone in order to grow?

Wed 22 Jan  
White  
Crystal  
Wizard  
Cooperation

What can I share with others today that will feel magical for all?

Sat 11 Jan  
Blue  
Magnetic  
Night  
Purpose

What is my purpose for this Wavespell that will help me to attract more Abundance in my life?

Thu 23 Jan  
Blue  
Cosmic  
Eagle  
Transcendence

Giving closure to this Wavespell, am I ready to shift my perception and fly higher?